



125 EAST 11TH STREET, AUSTIN, TEXAS 78701-2483 | WWW.TXDOT.GOV

**PETER CHERRY v. ADAM BAZALDUA; Cause No. DC-22-09377; 191st District Court,
Dallas County; Slaughter, Honorable Gena**

Mon, 21 November 2022

STATE OF TEXAS §

This is to certify that I, Jim Markham, am employed by the Texas Department of Transportation (Department); that I am the Custodian of Motor Vehicle Crash Records for such Department; that the attached is a true and correct copy of the peace officer's report filed with the Department referred to in the attached request with the crash date of Wed, 17 February 2021, which occurred in Dallas County; that the investigations of motor vehicle crashes by peace officers are authorized by law; that this Texas Peace Officer's Crash Report is required by law to be completed and filed with this Department; that this report sets forth matters observed pursuant to duty imposed by law as to which matters there was a duty to report, or factual findings resulting from an investigation made pursuant to authority granted by law.

Jim Markham
Director, Crash Data & Analysis Section
Traffic Safety Division
125 East 11th Street
Austin, TX 78701-2483



OUR VALUES: *People • Accountability • Trust • Honesty*
OUR MISSION: *Connecting You With Texas*

An Equal Opportunity Employer



Texas Peace Officer's Crash Report (Form CR-3 1/1/2018)

Mail to: Texas Department of Transportation, Crash Data and Analysis, P.O. Box 149349, Austin, TX 78714. Questions? Call 844/274-7457

Refer to Attached Code Sheet for Numbered Fields

*=These fields are required on all additional sheets submitted for this crash (ex.: additional vehicles, occupants, injured, etc.).

IDENTIFICATION & LOCATION

*Crash Date (MM/DD/YYYY) 02 / 17 / 2021 *Crash Time (24HRMM) 1 9 5 5 Case ID 27789-2021 Local Use
*County Name DALLAS *City Name DALLAS
In your opinion, did this crash result in at least \$1,000 damage to any one person's property? [X] Yes [] No

ROAD ON WHICH CRASH OCCURRED
*1 Rdwy. Sys. LR *Hwy. Num. 2 Rdwy. Part 1 Block Num. 1600 3 Street Prefix *Street Name ROBERT B CULLUM 4 Street Suffix
Crash Occurred on a Private Drive or Road/Private Property/Parking Lot [] Toll Road/Toll Lane Speed Limit 40 Const. Zone [X] No Workers Present [X] No Street Desc.

INTERSECTING ROAD, OR IF CRASH NOT AT INTERSECTION, NEAREST INTERSECTING ROAD OR REFERENCE MARKER
At Int. [X] Yes [] No 1 Rdwy. Sys. LR Hwy. Num. 2 Rdwy. Part 1 Block Num. 3400 3 Street Prefix Street Name MARTIN LUTHER KING JR 4 Street Suffix BLVD
Distance from Int. or Ref. Marker [] FT [] MI 3 Dir. from Int. or Ref. Marker Reference Marker Street Desc. RRX Num.

Unit Num. 1 5 Unit Desc. 1 Pktd Vehicle [] Hit and Run [] LP State TX LP Num. KFP2784 VIN 5 N 1 D R 2 M N 8 H C 6 1 3 6 2 7
Veh. Year 2 0 1 7 6. Veh. Color BLU Veh. Make NISSAN Veh. Model PATHFINDER 7 Body Style P4 Pol., Fire, EMS on Emergency (Explain in Narrative if checked) []
8 DL/ID Type 1 DL/ID State TX DL/ID Num. 9 DL Class C 10 CDL End. 96 11 DL Rest. 96 DOB (MM/DD/YYYY)

Address (Street, City, State, ZIP) 6926 BELTEAU AVE DALLAS, TX 75227
Name: Last, First, Middle Enter Driver or Primary Person for this Unit on first line

Table with 14 columns: Person Num., 12 Prsn. Type, 13 Seat Position, Name, 14 Injury Severity, Age, 15 Ethnicity, 16 Sex, 17 Eject., 18 Restr., 19 Airbag, 20 Helmet, 21 Sol., 22 Alc. Spec., Alc. Result, 23 Drug Spec., 24 Drug Result, 25 Drug Category. Row 1: 1, 1, 1, BAZALDUA, ADAM, N, 34, W, 1, 1, 1, 1, 97, N, 96, 96, 97, 97.

[X] Owner [] Lessee Owner/Lessee Name & Address BAZALDUA, BRITNEY, 6926 BELTEAU AVE DALLAS, TX 75227
Proof of Fin. Resp. [X] Yes [] No 26 Fin. Resp. Type 2 Fin. Resp. Name ALLSTATE INSURANCE Fin. Resp. Num. 000000886773519
Fin. Resp. Phone Num. 800-255-7828 27 Vehicle Damage Rating 1 1 2 - F D - 2 27 Vehicle Damage Rating 2 - - - - - Vehicle Inventoried [X] Yes [] No
Towed By CONTRACT WRECKER SERVICE Towed To DRIVER'S RESIDENCE

Unit Num. 2 5 Unit Desc. 1 Pktd Vehicle [] Hit and Run [] LP State TX LP Num. LSY5762 VIN K M H D N 5 5 D 9 2 U 0 7 0 2 9 2
Veh. Year 2 0 0 2 6. Veh. Color BLU Veh. Make HYUNDAI Veh. Model ELANTRA 7 Body Style P4 Pol., Fire, EMS on Emergency (Explain in Narrative if checked) []
8 DL/ID Type 1 DL/ID State TX DL/ID Num. 9 DL Class C 10 CDL End. 96 11 DL Rest. 96 DOB (MM/DD/YYYY)

Address (Street, City, State, ZIP) 2514 N ST AUGUSTINE RD DALLAS, TX 75227
Name: Last, First, Middle Enter Driver or Primary Person for this Unit on first line

Table with 14 columns: Person Num., 12 Prsn. Type, 13 Seat Position, Name, 14 Injury Severity, Age, 15 Ethnicity, 16 Sex, 17 Eject., 18 Restr., 19 Airbag, 20 Helmet, 21 Sol., 22 Alc. Spec., Alc. Result, 23 Drug Spec., 24 Drug Result, 25 Drug Category. Row 1: 1, 1, 1, CHERRY, PETER LOUIS, N, 36, W, 1, 1, 1, 1, 97, N, 96, 96, 97, 97.

[X] Owner [] Lessee Owner/Lessee Name & Address CHERRY, PETER LOUIS, 2514 N ST AUGUSTINE RD DALLAS, TX 75227
Proof of Fin. Resp. [X] Yes [] No 26 Fin. Resp. Type 2 Fin. Resp. Name FRED LOYA INSURANCE Fin. Resp. Num. 66651298260
Fin. Resp. Phone Num. 800-880-0472 27 Vehicle Damage Rating 1 1 0 - L F Q - 2 27 Vehicle Damage Rating 2 - - - - - Vehicle Inventoried [X] Yes [] No
Towed By CONTRACT WRECKER SERVICE Towed To 1955 VILBIG RD DALLAS, TX

Copy from Custodial File

DISPOSITION OF INJURED/KILLED	Unit Num.	Prsn. Num.	Taken To	Taken By	Date of Death (MM/DD/YYYY)	Time of Death (24HR.MM)	

CHARGES	Unit Num.	Prsn. Num.	Charge	Citation/Reference Num.

DAMAGE	Damaged Property Other Than Vehicles	Owner's Name	Owner's Address

Unit Num.	<input type="checkbox"/> 10,001+ LBS.	<input type="checkbox"/> TRANSPORTING HAZARDOUS MATERIAL	<input type="checkbox"/> 9+ CAPACITY	CMV Disabling Damage? <input type="checkbox"/> Yes <input type="checkbox"/> No	28 Veh. Oper.	29 Carrier ID Type	Carrier ID Num.
Carrier's Corp. Name		Carrier's Primary Addr.			30 Veh. Type		
31 Bus Type	<input type="checkbox"/> RGVW <input type="checkbox"/> GVWR	HazMat Released <input type="checkbox"/> Yes <input type="checkbox"/> No	32 HazMat Class Num.	HazMat ID Num.	32 HazMat Class Num.	HazMat ID Num.	33 Cargo Body Type
Unit Num.	<input type="checkbox"/> RGVW <input type="checkbox"/> GVWR	34 Trlr. Type	CMV Disabling Damage? <input type="checkbox"/> Yes <input type="checkbox"/> No	Unit Num.	<input type="checkbox"/> RGVW <input type="checkbox"/> GVWR	34 Trlr. Type	CMV Disabling Damage? <input type="checkbox"/> Yes <input type="checkbox"/> No
Sequence Of Events	35 Seq. 1	35 Seq. 2	35 Seq. 3	35 Seq. 4	Intermodal Shipping Container Permit <input type="checkbox"/> Yes <input type="checkbox"/> No	Actual Gross Weight	Total Num. Axles

FACTORS & CONDITIONS	36 Contributing Factors (Investigator's Opinion)				37 Vehicle Defects (Investigator's Opinion)				Environmental and Roadway Conditions						
	Unit #	Contributing	May Have Contrib.		Contributing	May Have Contrib.			38 Weather Cond.	39 Light Cond.	40 Entering Roads	41 Roadway Type	42 Roadway Alignment	43 Surface Condition	44 Traffic Control
	1	33							5	2	2	2	1	5	96

Investigator's Narrative Opinion of What Happened
(Attach Additional Sheets if Necessary)

Unit 1 was traveling northbound 1600 Robert B Cullum and unit 2 was traveling southbound 1600 Robert B Cullum. Unit 1 was in left lane to go West on 3400 Martin Luther King JR. All lights at the intersection where in operable at the time of the collision. Also there was no stop signs at the accident scene. Unit 1 proceeded forward and FD collided with Unit 2 LFQ.

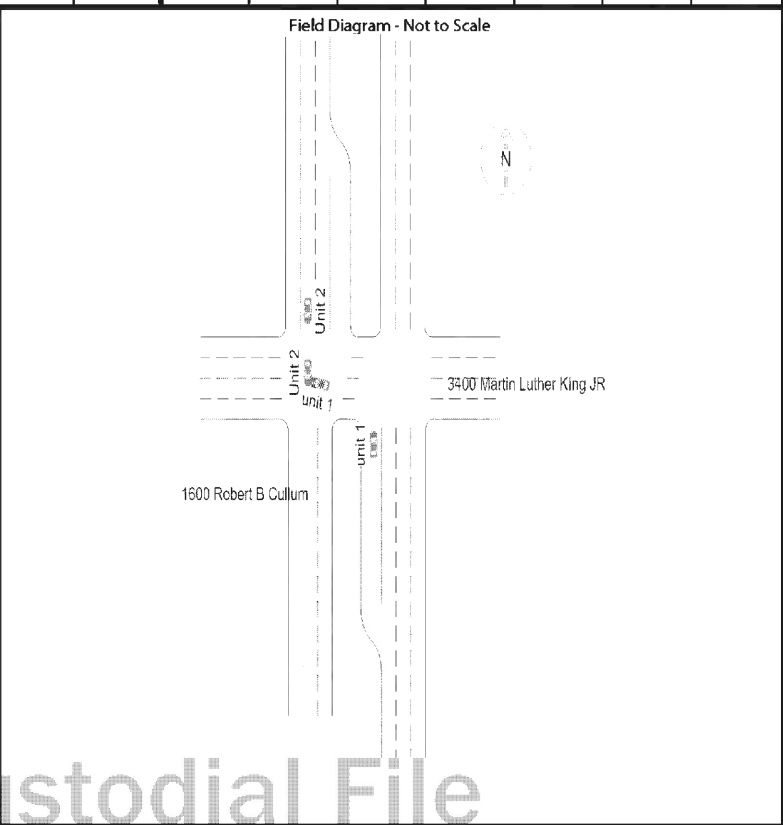

Copy from Custodial File

INVESTIGATOR	Time Notified (24HR:MM)	1 9 5 8	How Notified	DISPATCHED	Time Arrived (24HRMM)	2 0 0 5	Report Date (MM/DD/YYYY)	02 / 17 / 2021	
	Invest. Comp.	<input checked="" type="checkbox"/> Yes <input type="checkbox"/> No	Investigator Name (Printed)				RAYAS, JOSE S		
	ORI Num.	T X 0 0 0 0 0 0 0 6	*Agency				DALLAS POLICE DEPARTMENT		
ID Num.							10984		
Service/Region/DA							0 3		

Automated Certificate of eService

This automated certificate of service was created by the eFiling system. The filer served this document via email generated by the eFiling system on the date and to the persons listed below. The rules governing certificates of service have not changed. Filers must still provide a certificate of service that complies with all applicable rules.

Edgar Alvarado on behalf of Rogelio Guerrero
Bar No. 24126397
edgar.alvarado@benabbott.com
Envelope ID: 70556108
Status as of 11/30/2022 10:37 AM CST

Associated Case Party: ADAM BAZALDUA

Name	BarNumber	Email	TimestampSubmitted	Status
Theresa Byrd		DallasLegal@allstate.com	11/30/2022 10:28:21 AM	SENT